

WDA B/PP NO. 27610/93
 11/5/93
 11/5/93
 A.I.T.P.

TOPO PLAN
 NOT TO SCALE

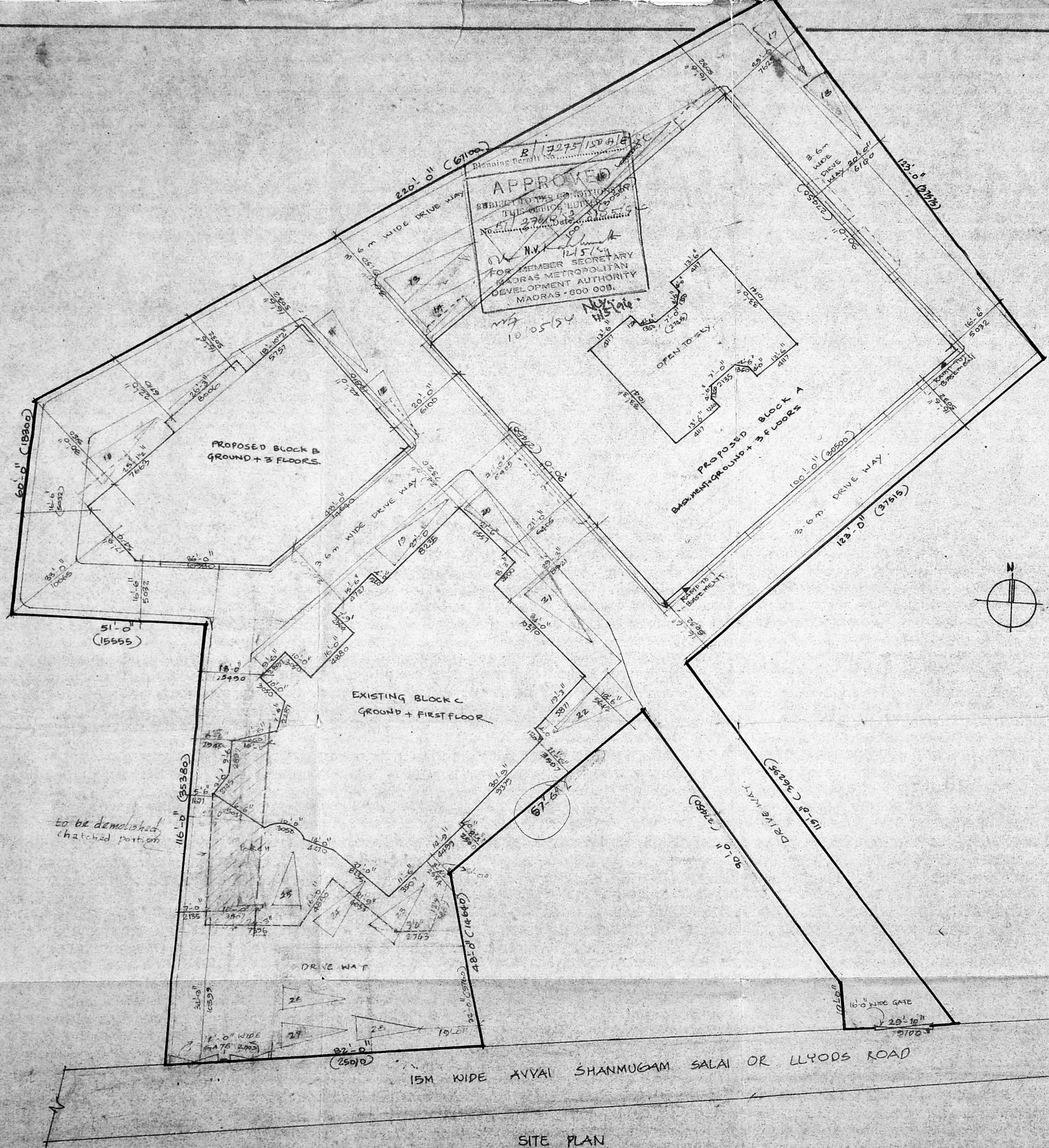

APPROVED
 SUBJECT TO THE CONDITIONS OF THIS OFFICE LITIGATION NO. 27610/93
 No. 100554
 N.V. KATHIRAVAN
 12/5/93
 FOR MEMBER SECRETARY
 MADRAS METROPOLITAN DEVELOPMENT AUTHORITY
 MADRAS - 600 009.



SITE PLAN
 SCALE - 1" = 16' 6"

APPROVAL DRAWING

LEGEND

PROPOSED	[Symbol]
EXISTING	[Symbol]
ROAD	[Symbol]
PLOT BOUNDARY	[Symbol]
SEWAGE LINE	[Symbol]
WATER LINE (DETAILED)	[Symbol]

AREA STATEMENT

	IN SQ. FT.	IN SQ. M.
SITE EXTENT	33380.00	3657.06
ALLOWABLE F.S.I. (U.S)	53028.00	5489.60
ACHIEVED F.S.I. ()	56646.00	5264.50
ALLOWABLE PLOT COVERAGE	657.	
ACHIEVED PLOT COVERAGE	467.	
PROPOSED BLOCK A		
BASEMENT	9000.00	836.43
G.FLOOR	7310.00	735.40
TYPICAL FLOOR I, II, III	24506.00	2285.54
HEAD ROOM	600.00	55.78
BLOCK B		
G.FLOOR	2870.00	266.82
TYPICAL FLOOR I, II, III	9510.00	883.82
HEAD ROOM	294.00	27.32
EXISTING BLOCK C		
G.FLOOR	6100.00	566.91
F.FLOOR	5350.00	497.21
HEAD ROOM	400.00	37.17
TOTAL BUILT UP AREA	66540.00	6221.19

PROPOSED RESIDENTIAL FLATS (BLOCK-A & B) TO THE EXISTING RESIDENCE IN R.S. NO 65/3 PART 65/12 OF MYLAPORE VILLAGE, DOOR NO: 187, LLOYDS ROAD, MADRAS.

R. V. Kathiravan
 R. V. KATHIRAVAN, B. Arch. M.P. (Housing)
 M. C. A., A. I. T. P.
 REGISTERED ARCHITECT & PLANNER,
 C. A. / 87 11101
 Class-I, Licenced Surveyor No: R. A. 136
 Corporation of Madras.
 1092, 18th Central Cross Road,
 Mahakavi Bharathi Nagar,
 Vyasarpadi, Madras-600 039.

SCALE 1" = 16' 6" (1:200) DATE: 11-03-93
 ARCHITECT & PLANNER
 R. V. KATHIRAVAN
 1092, 18th CENTRAL CROSS ROAD
 M. K. B. NAGAR
 MADRAS - 600 039.



MMDA B1/PP NO. 1
C.No. B/27610/93

11/14
10/11/94

A.P. U.P.

LICENSED SURVEYOR

R. V. Kathiravan
R.V. KATHIRAVAN, B.Arch: M.P. (Housing)
M. C. A., A. I. T. B.
REGISTERED ARCHITECT & PLANNER,
C. A. / 87/11131
Class-I, Licenced Surveyor No: R. A. 116
Corporation of Madras,
1092, 18th Central Cross Road,
Mahakavi Bharathi Nagar,
Vyasarjadi, Madras - 600 039.

PROPOSED RESIDENTIAL FLATS
(BLOCK-A-C B) TO THE EXISTING
RESIDENCE IN R.S. NO 65 B
PART 65/12 OF MYPALPORE
VILLAGE, DOOR NO: 187,
LLYODS ROAD MADRAS.

SCALE: 1"=8'-0" DATE: 10.08.93

ARCHITECT & PLANNER
R.V. KATHIRAVAN
1092, 18th CENTRAL CROSS ROAD
M. K. B. NAGAR
MADRAS - 600 039.

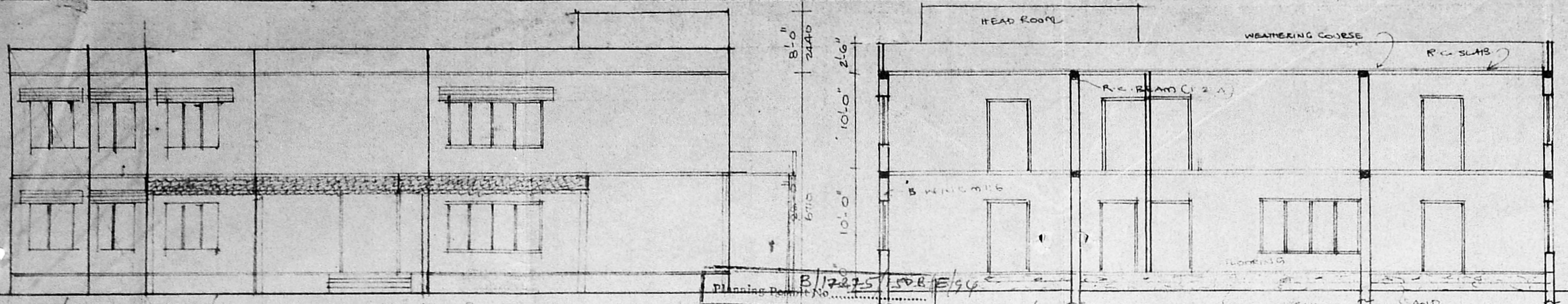

APPROVED
SUBJECT TO THE CONDITIONS IN
THIS OFFICE LETTER.
No. R. 127610/93
Date: 10.5.94
N. V. Kathiravan
12/5/94
FOR MEMBER SECRETARY
MADRAS METROPOLITAN
DEVELOPMENT AUTHORITY
MADRAS - 600 039.

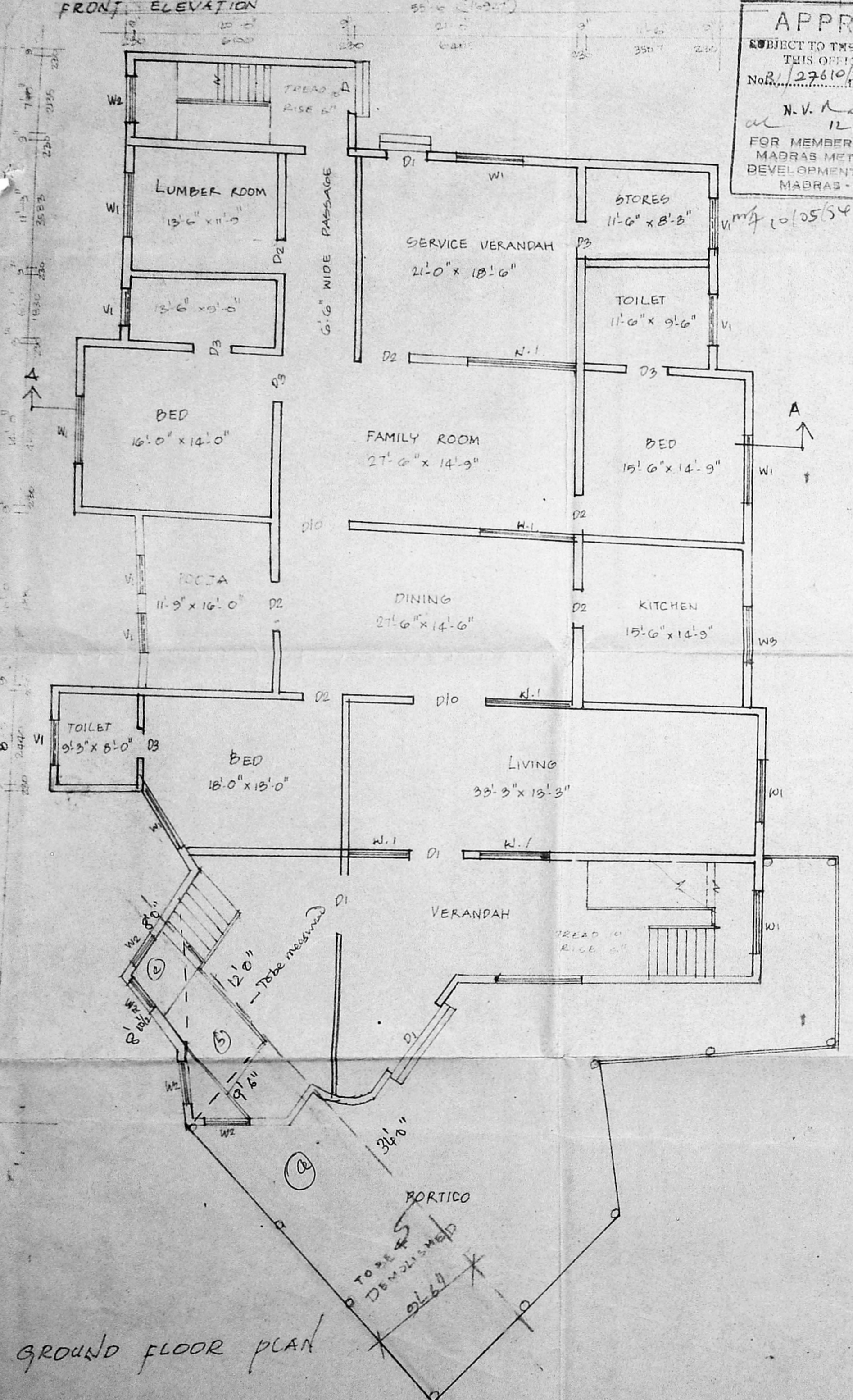

GROUND FLOOR PLAN

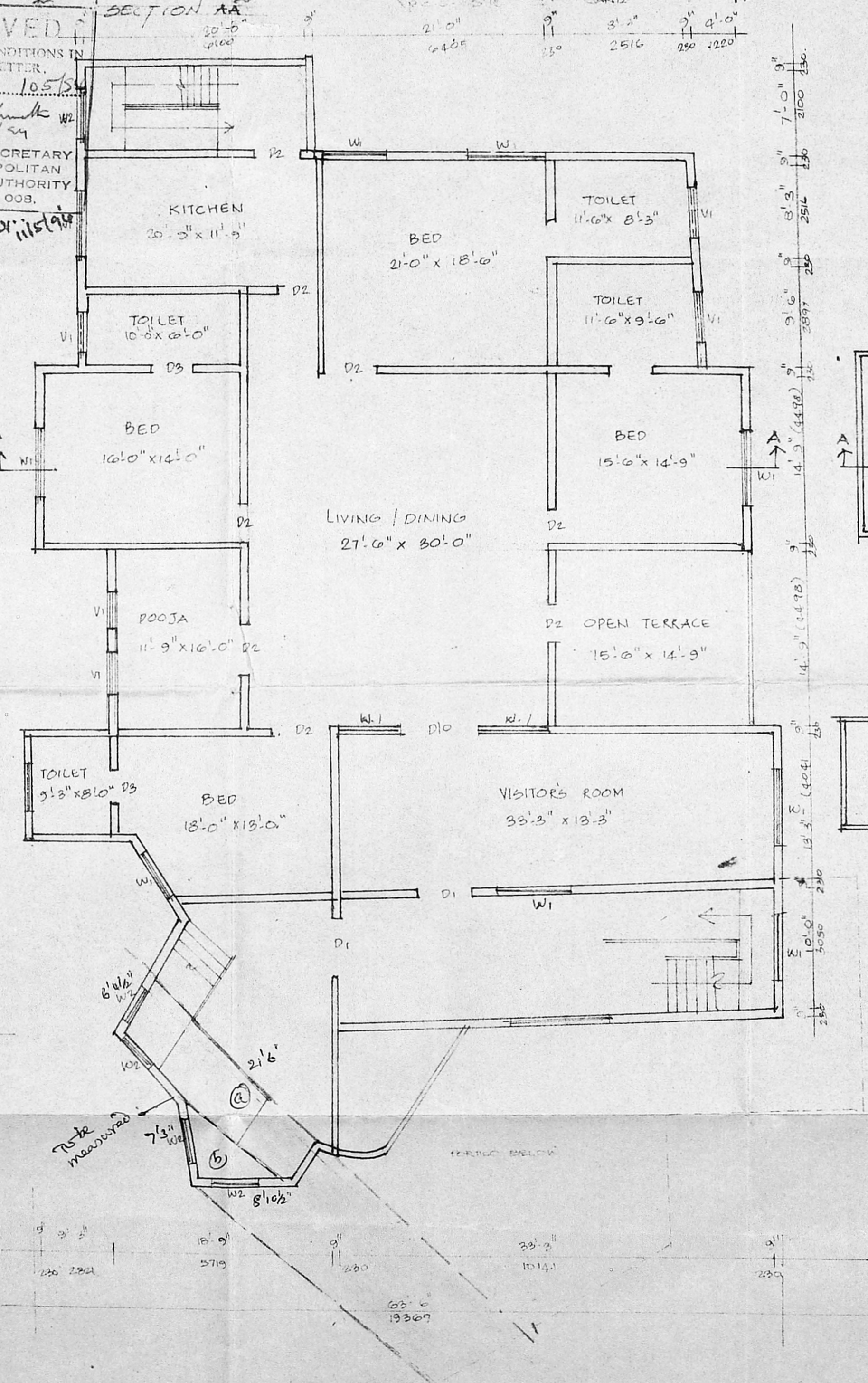

FIRST FLOOR PLAN

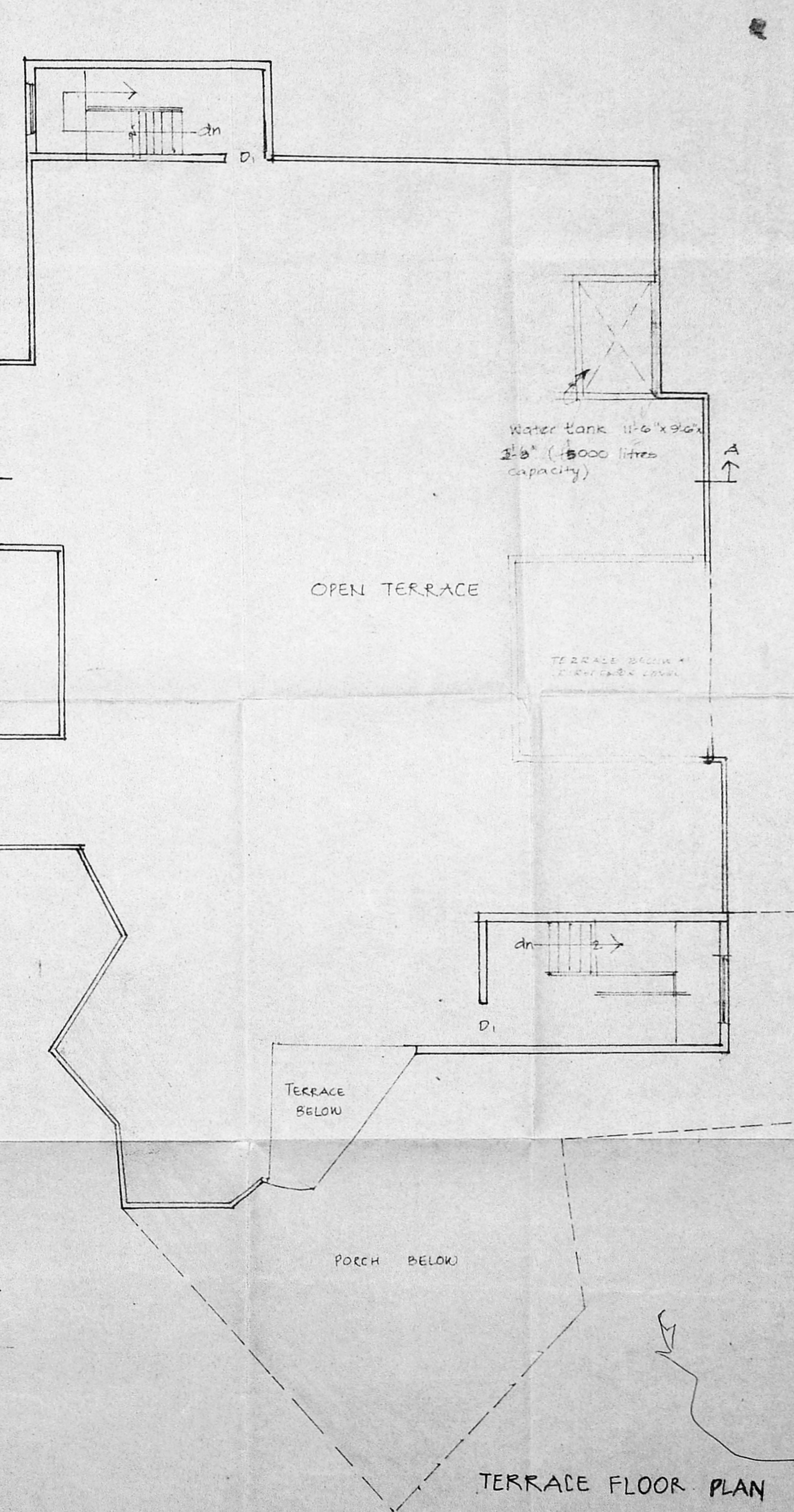

TERRACE FLOOR PLAN

